



WILMINGTON SENIOR CENTER

**GALA**

*A Legacy of Leadership*

**10 | 18 | 25**

HONORING:

**Logan Herring**



Chief Executive Officer  
The WRK Group

**Bethany Hall-Long**



75th Governor of Delaware  
26th Lieutenant Governor

**Dave Tiberi**



President  
Emergency Response Protocol

**Bryant Greene**



Multi Franchise Owner  
Always Best Care Senior Services

**Peg Tighe (Posthumous)**



Community Advocate  
and Leader

**TICKETS  
ON SALE  
NOW!**



TYPE "GALA"  
IN MESSAGE BOX

**THE WATERFALL**

3416 Philadelphia Pike | Claymont, DE. 19703





# Wilmington Senior Center

*Established*  
**1956**

## HOURS

] LOBBY [

Monday - Friday:

8:00am - 2:00pm

Saturday - Sunday:

**CLOSED**

**302.651.3400**

**T**he Wilmington Senior Center (WSC) was officially established on July 6, 1956 as the first senior center in Delaware. WSC has a long history of serving the City of Wilmington, offering activities and services to the 50+ community. The vision of our founders was fulfilled as hundreds of active seniors were attracted to the center for trips, teas, classes, counseling and card parties.

**T**oday the WSC is thriving, offering even more activities and classes. Our Grandparent and Caregiver Resource Center provides one-to-one assistance, referrals and advocacy. The WSC has been able to remain a thriving part of the City of Wilmington due to the generous support of members and the local community. Thank you to the community, businesses, corporations, foundations and others who have been an integral part of making the Wilmington Senior Center a vital community resource!

Wilmington Senior Center is a 501(c)(3) Non-Profit Corporation

**info@WilmingtonSeniorCenter.org**

**1901 N. Market Street | Wilmington, DE 19802**

**www.WilmingtonSeniorCenter.org**

# Director's Corner



It is with immense pride and excitement that I invite you to join us for the Wilmington Senior Center's Legacy of Leadership Gala. This extraordinary evening will honor five remarkable individuals—Logan Herring, Lieutenant Governor Bethany Hall-Long, Bryant Greene, Dave Tiberi, and the late Peg Tigue—each of whom has left a lasting imprint on the Wilmington community through their vision, service, and tireless leadership. This gala is more than a celebration—it's a tribute to the people who have shaped the heart of our city, and a reminder of the power of community, connection, and legacy. As we gather to reflect on their stories and impact, we also look ahead with hope and purpose, continuing our mission to uplift and serve our seniors with dignity and care.

I hope to see you there for this unforgettable evening of inspiration, gratitude, and community.

**Sam Nussbaum**  
**Executive Director**







**NEIGHBORLY HOME CARE AND  
WILMINGTON SENIOR CENTER  
PRESENTS:**

**Wilmington  
Senior  
Center**



**50'S ATTIRE ENCOURAGED!  
PUT ON YOUR POODLE SKIRTS & SADDLE SHOES!  
BEST DRESSED & DANCE CONTEST!**

**DATE: SEPTEMBER 11<sup>TH</sup> 2025  
TIME: 10AM - 2PM  
PLACE: COMMUNITY ROOM  
WILMINGTON SENIOR CENTER  
1901 N. MARKET STREET  
WILMINGTON, DE 19802**



**LIVE DJ SPINNING CLASSIC HITS!**

**RSVP OR CONTACT INFO: WILMINGTON SENIOR CENTER: 302-651-3400 X 3425 | NEIGHBORLY HOME CARE: 302-650-5699**



Wilmington Senior Center

# ANNUAL BBQ

&

VENDOR'S MARKET

August 29, 2025

10AM - 1PM

1901 N. Market Street  
Wilmington, DE 19802  
(Rain Date: Thursday, Sept. 7th)

VENDORS! Reserve your spot today!  
CALL: (302) 651-3400  
Space is Limited!

WS

1956

Since



Wilmington Senior Center

# GALA

*A Legacy of Leadership*

## SPONSOR LEVELS

### DIAMOND-\$15,000

- Name printed on promotional materials & Sponsor Board at the event
- Recognition on our website
- Full-page ad in the Program Booklet
- 10 reservations for the event

*Supports 25 grandparents  
raising their grandchildren*

### PLATINUM-\$10,000

- Name printed on promotional materials & Sponsor Board at the event
- Recognition on our website
- Half-page ad in the Program Booklet
- 8 reservations for the event

*Provides 1 full year of activities  
for a low-income senior*

### GOLD-\$5,000

- Name printed on promotional materials & Sponsor Board at the event
- Recognition on our website
- Quarter-page ad in the Program Booklet
- 5 reservations for the event

*Delivers 3 months of meals  
to homebound seniors*

### SILVER-\$2,500

- Name printed on promotional materials & Sponsor Board at the event
- Recognition on our website
- Business Card ad in the Program Booklet
- 3 reservations for the event

*Provides 80 rides for seniors  
between home and the Center*

### BRONZE-\$750

- Name printed on promotional materials & Sponsor Board at the event
- Business Card ad in the Program Booklet
- 2 reservations for the event

*Provides monthly support group  
for seniors and their families*

### FRIEND of WSC-\$250

- Name printed on promotional materials & Sponsor Board at the event
- Name listed in the Program Booklet
- 1 reservations for the event

*Provides scholarship  
assistance to members*

FOR MORE INFO CALL: 302.651.3400





W i l m i n g t o n   S e n i o r   C e n t e r

# GALA

## *A Legacy of Leadership*

### SPONSOR AGREEMENT

(Please respond before August 28, 2025)

☐ DIAMOND SPONSOR - \$15,000

☐ SILVER SPONSOR - \$2,500

☐ PLATINUM SPONSOR - \$10,000

☐ BRONZE SPONSOR - \$750

☐ GOLD SPONSOR - \$5,000

☐ FRIEND OF WSC SPONSER - \$250

Company Name \_\_\_\_\_

Contact Name \_\_\_\_\_

Address \_\_\_\_\_

City \_\_\_\_\_ State \_\_\_\_\_ Zip \_\_\_\_\_

Phone \_\_\_\_\_ Email \_\_\_\_\_

☐ We cannot sponsor this year's event. Please accept our donation of: \_\_\_\_\_

☐ Please make check payable to Wilmington Senior Center and send to 1901 N. Market St. Wilmington, DE 19802

☐ Tickets: \$175 (early bird) \$250 (regular) | For information & reservations, please call (302) 651-3400

Enclosed is my check, made payable to **Wilmington Senior Center**, OR, please charge the credit card below:

☐ VISA ☐ MasterCard   **Card #** \_\_\_\_\_

**Name on the card:** \_\_\_\_\_ **Exp.Date:** \_\_\_\_ / \_\_\_\_ **CSV#:** \_\_\_\_

**Signature:** \_\_\_\_\_ **Please send an invoice** ☐

**Sponsor Level:** ☐ Diamond ☐ Platinum ☐ Gold ☐ Silver ☐ Bronze ☐ Friend of WSC

To give securely online, visit: **[www.WilmingtonSeniorCenter.org/donate](http://www.WilmingtonSeniorCenter.org/donate)**

**OR** scan the **QR Code** to Sponsor this event | For more info, call Sam at 302.287.1919



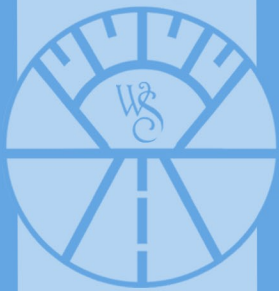

# TRIPS & OUTINGS AUGUST 2025



**Limited seating.**  
First come,  
first served.  
Please  
reserve  
your place  
with Bev at  
the front  
desk.

Dates & Times  
are subject to  
change.



## 08|05

Cowtown



## 08|15

Bible Museum (Washington, DC.)

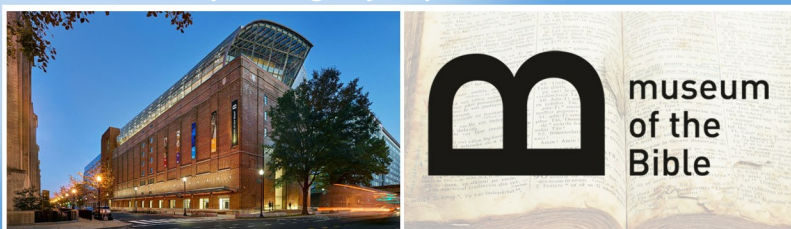

## 08|18

Lewis Ferry Ride (Cape May)

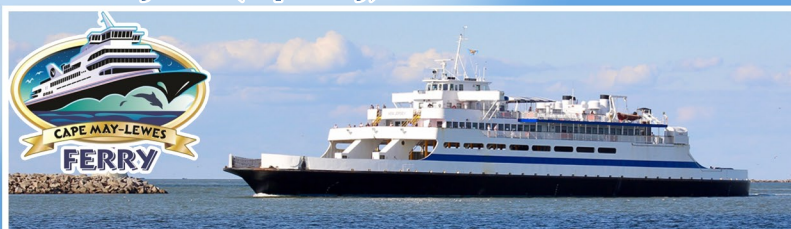

## 08|21

Delaware Park



## 08|29

WSC Annual BBQ

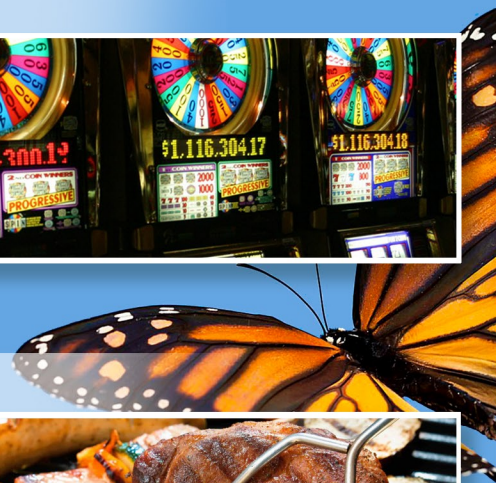
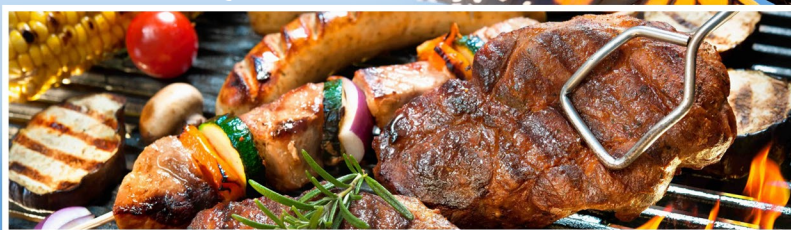



# AUGUST ACTIVITIES 2025 & PRESENTATIONS\*

## WILMINGTON SENIOR CENTER

- 08 | 04 - National Coloring Book Day
- 08 | 05 - Cowtown
- 08 | 08 - DE Council on Gambling
- 08 | 12 - AmeriHealth w. Robert Kirby
- 08 | 14 - Ingleside w. Candy Chapman
- 08 | 15 - Bible Museum (Washington, DC)
- 08 | 18 - Lewis Ferry Ride (Cape May)
- 08 | 20 - Nutrition w. Jamie Sherman
- 08 | 21 - Delaware Park
- 08 | 23 - Delaware Burger Battle
- 08 | 29 - WSC Annual BBQ

\*Presentations and activities are subject to change.



### Strength & Training

9:30-  
10:30am

**EVERY MONDAY**

9:30-  
10:30am  
**Bible Study**

**CASH BINGO**  
**WEDNESDAYS**  
12:30pm



# AUGUST 2025

## THE ULTIMATE SENIOR EXPERIENCE



\*Presentations | activities | trips are subject to change.

MONDAY	TUESDAY	WEDNESDAY	THURSDAY	FRIDAY
<p><b>4</b></p> <p>9:00 Coffee &amp; Tea 9:30 Meditation 9:30 Strength Training 9:30 Dominos 9:30 Bible Study 11:00 Network Connect 11:45 Lunch 12:30 BINGO</p>	<p><b>5</b></p> <p>9:00 Coffee &amp; Tea 9:30 Tai Chi 9:30 Dominos 10:00 Cowtown <b>Center OPEN for Afternoon Activities</b></p>	<p><b>6</b></p> <p>9:00 Coffee &amp; Tea 9:15 Mommie May I 9:30 Strength &amp; Training 10:30 Puzzles 11:00 Charades 11:45 Lunch 12:30 Ca\$h Bingo</p>	<p><b>7</b></p> <p>9:00 Coffee &amp; Tea 9:30 Trivia 9:30 Dominos 9:30 Meditation 10:00 Discussion (Getting Old) 11:30 Lunch 12:30 Independent Game Time</p>	<p><b>1</b></p> <p>9:00 Coffee &amp; Tea 9:15 Current Events 9:30 Strength Training 10:30 Puzzle 11:00 Trivia 11:45 Lunch 12:30 Ca\$h BINGO</p>
<p><b>11</b></p> <p>9:00 Coffee &amp; Tea 9:15 Tai Chi 9:30 Strength Training 9:30 Search &amp; Find 9:30 Bible Study 11:00 Network Connect 11:45 Lunch 12:30 BINGO</p>	<p><b>12</b></p> <p>9:00 Coffee &amp; Tea 9:15 Meditation 9:15 Tai Chi 9:30 Dominos 10:00 Bingo Blow Out w. Robert Kirby 11:45 Lunch 12:30 Card Games</p>	<p><b>13</b></p> <p>9:00 Coffee &amp; Tea 9:15 Meditation 9:30 Strength Training 10:00 Wisdom vs Knowledge 11:00 Network Connect 11:45 Lunch 12:30 Ca\$h BINGO</p>	<p><b>14</b></p> <p>9:00 Coffee &amp; Tea 9:15 Simon Says 9:30 Dominos 9:30 Ingleside w. Candy 11:00 Movie 11:45 Lunch 12:30 Movie</p>	<p><b>15</b></p> <p>8:30 Bible Museum Washington, DC <b>Center OPEN for Afternoon Activities</b></p>
<p><b>18</b></p> <p>7:30 Cape May Lewis Ferry <b>Center OPEN for Afternoon Activities</b></p>	<p><b>19</b></p> <p>9:00 Coffee &amp; Tea 9:15 Chair Exercise 9:30 Puzzles 9:30 Dominos 11:45 Lunch</p>	<p><b>20</b></p> <p>9:00 Coffee &amp; Tea 9:15 Tai Chi 9:30 Strength Training 9:30 Dominos 10:00 Nutrition w. Jamie Sherman 11:45 Lunch 12:30 Ca\$h BINGO</p>	<p><b>21</b></p> <p>9:00 Coffee &amp; Tea 9:15 Do As I Say 9:30 Dominos 12:00 Delaware Park <b>Center OPEN for Afternoon Activities</b></p>	<p><b>22</b></p> <p>9:00 Coffee &amp; Tea 9:15 Strength Training 9:30 Dominos 9:30 Do You Know Me 10:30 Puzzle 11:00 Trivia 11:45 Lunch</p>
<p><b>25</b></p> <p>9:00 Coffee &amp; Tea 9:15 Meditation 9:30 Strength Training 9:30 Bible Study 10:30 Karaoke   Dance 11:45 Lunch 12:30 BINGO</p>	<p><b>26</b></p> <p>9:00 Coffee &amp; Tea 9:15 Chair Exercise 9:30 Dancing to the Oldies 10:30 Lets Paint 11:45 Lunch 12:30 Free Time</p>	<p><b>27</b></p> <p>9:00 Coffee &amp; Tea 9:15 Tai Chi 9:30 Strength Training 10:00 All Games 11:00 Trivia 11:45 Lunch 12:00 Ca\$h Bingo</p>	<p><b>28</b></p> <p>9:00 Coffee &amp; Tea 9:15 Meditation 9:30 Movie Matinee 11:45 Lunch 12:30 Movie (Continued) 12:30 Card Games</p>	<p><b>29</b></p> <p>10:00 Annual BBQ Puzzles Card Games Bingo</p>



Monday

Tuesday

Wednesday

Thursday

Friday

# Wilmington Senior Center City Fare

## AUGUST 2025 MENU

**1**  
Ham & Cheese Sandwich  
w. Lettuce & Tomato  
on Marble Rye  
Wedding Soup  
Whole Grain Crackers  
Fresh Tangerine | Mayo

<b>4</b> BBQ Chicken Flat Bread w. Mozzarella Cheese Cucumber Salad Cantaloupe Jello	<b>5</b> Hamburger on a WG Hamburger Bun Salad w. Tomatoes & Cucumbers Pineapple Ketchup	<b>6</b> Dry Rub Bone in Chicken Wings Sweet Potato Fries Coleslaw Corn Muffin Chocolate Chip Cookie	<b>7</b> Ham w. Scalloped Potatoes Carrots Hawaiian Roll Peach Cobbler	<b>8</b> Home Fries & Cheese Omelette French Toast Sticks Fresh Cut Fruit Ketchup
---	--	--	---	--

<b>11</b> Beef Italian Sausage Baked Beans Zucchini Biscuit Tropical Fruit Cup	<b>12</b> Oven Fried Chicken Seasoned Greens Sweet Potato Spiced Peaches Split Top Roll	<b>13</b> Stuffed Peppers in Marinara Califlower Fresh Peach Split Top Roll Cake	<b>14</b> Lemon Pepper Flounder w. Tartar Sauce Peas Roasted Baby Bakers Split Top Roll Applesauce	<b>15</b> Chicken Po Boy w. Lettuce, Tomato & Pickle on French Bread Garden Vegetable Soup Fresh Mixed Fruit
---	--	--	--	---

<b>18</b> BBQ Pulled Pork Hamburger Bun Sweet Potato Fries Green Beans Watermelon	<b>19</b> Philly Cheesesteak w. Provolone Cheese Peppers & Onions on a Whole Grain Roll Roasted Baby Bakers Fresh Cut Fruit	<b>20</b> Chicken Tenders Roasted Baby Bakers 3 Bean Salad Split Top Roll Fresh Orange Honey Mustard	<b>21</b> Chicken Fajitas w. Peppers, Onions, Lettuce, Shredded Cheese on a Tortilla Black Beans Pineapple   Salsa	<b>22</b> Tuna Salad on a Croissant w. Lettuce & Tomato Minestrone Soup Whole Grain Crackers Diced Peaches
--	---	--	--	--

<b>25</b> Ground Beef Tacos on a Tortilla w. Tomatoes & Lettuce & Sour Cream Brown Rice Watermelon	<b>26</b> Pot Roast w. Gravy Mashed Potatoes Capri Vegetable Blend Split Top Roll Applesauce	<b>27</b> BBQ Chicken Bites Seasoned Greens Cheesy Grits Fresh Cut Fruit	<b>28</b> Bean Burger w. Cheddar Cheese on Hamburger Bun Tater Tots Fresh Peach Guacamole	<b>29</b> Orange Chicken Stir Fry Broccoli Brown Rice Cantaloupe
--	---	--	---	--

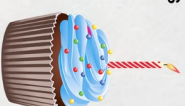

All meals subject to change. All meals contain 1% milk. Suggested minimum donation for person 60+ is \$3.00. People under age 60 must pay \$7.00 - Saturday & Sunday. Mid Day meals served at St. Anthony's - Tuesday & Thursday. Evening Meals served at St. Anthony's Senior Center

# Wilmington Senior Center

**1901 N. Market Street  
Wilmington, DE 19802**

Phone: (302) 651-3400

Fax: (302) 651-3470

[info@wilmingtonseniorcenter.org](mailto:info@wilmingtonseniorcenter.org)

[www.wilmingtonseniorcenter.org](http://www.wilmingtonseniorcenter.org)



**SUPPORT OUR SENIORS**

**[WWW.WILMINGTONSENIORCENTER.ORG/DONATE](http://WWW.WILMINGTONSENIORCENTER.ORG/DONATE)**



**SCAN TO**



**DONATE**

**LIVE UNITED**



**United Way of Delaware**  
Donor Designation Code: 560

---

Non-Profit Organization  
U.S. Postage

**PAID**

Wilmington, DE 19850

Permit No. 430

---